MAIDENCREEK PARK & RECREATION BOARD

MAIDENCREEK TOWNSHIP PARK AND RECREATION MEETING AGENDA

MAY 13, 2015

Call the Regular Meeting to Order

Approval of the Regular Meeting Minutes for April 8, 2015.

Approval of the Treasurer's Report and Bill List

Public Comment

New Business
Blandon Fire Company Facility
No Dumping Signs in Open Space
Doggie Bags for Ontelaunee Heights, Cornerstone Tot Lot, and Community Park Areas
Tree Tops Tot Lot Trees
Ontelaunee Heights Ball field
Digital Sign at Community Park
Concession Stand Additions/Setup
Dumpster Pad Site
Fence at Community Park Basketball Courts
Community Day

Old Business
Kickwall Repair in Community Park
Split Rail Fence between Community Park Tot Lot and Townhouses
Commercial Beverage Cooler

MAIDENCREEK
PARK & RECREATION BOARD

MAIDENCREEK TOWNSHIP PARK AND RECREATION MEETING AGENDA

MAY 13, 2015

Comments from the Board

Adjournment

MAIDENCREEK TOWNSHIP
PARK AND RECREATION BOARD MEETING
Regular Meeting April 9, 2015

Attending: Hether Quillman, Becky Miller, Keith Shuman, Annette Faust, Katelyn Fox – Recording Secretary

Guests: Justin Soumas, Jimmy Reimert, David Solivan, Mike Zatorski, Todd Gorman, Andrew Temos

Hether Quillman called the Regular Meeting to order at 7:00PM.

APPROVAL OF PRIOR MEETING MINUTES:

Becky Miller made a motion to approve the March 11, 2015 Regular Meeting minutes, seconded by Annette Faust. All present voted in favor; the motion passed.

APPROVAL OF TREASURER'S REPORT AND BILL LIST:

Annette Faust made a motion to approve the Treasurer's Report and Bill List, seconded by Becky Miller. All present voted in favor, the motion passed.

PUBLIC COMMENTS:

Drew Temos, President of MLL, introduced himself to the Park and Recreation Board. Drew Temos let the Board know that he has been in contact with Diane Hollenbach throughout the last month after she contacted him about schedules and conflict. Drew Temos shared that he recently sent the MLL master schedule to Diane Hollenbach and Katelyn Fox.

Todd Gorman, coach and concession coordinator for MLL, introduced himself. Keith Shuman let Todd Gorman know about the mice problem that the Road crew found in the concession stand from the winter. Todd Gorman said that they would be throwing away products in the concession stand before the start of the season. Drew Temos made a suggestion that next year everything would be packed in large plastic bins for storage over the winter.

Justin Soumas, fund raiser coordinator for MLL, informed the Board that they had secured a sponsor to donate a scoreboard for the upper field at the Maidencreek Community Park. Drew Temos added that he had proposed the idea to Diane Hollenbach and she informed Drew Temos that the electric could be pulled off of the electric pole next to the concession stand to run to center field. Justin Soumas stated that they would need help from the Road crew to install the scoreboard as well. Hether Quillman asked the Board to make a motion to run the electric to center field. Katelyn Fox asked if she should obtain pricing before making a motion.

Motion: Keith Shuman made a motion to get a quote to run electric to center field and right field, if the quote does not exceed $3,000.00, to proceed with the work, seconded by Annette Faust. All present voted in favor, the motion passed.

Hether Quillman asked Todd Gorman if he had anything to present for the sign that MLL wanted to place at the Maidencreek Community Park. Todd Gorman stated that they have that on the "backburner". Keith Shuman informed Todd Gorman to speak with Claude Beaver, Roadmaster, regarding placement of the sign. Katelyn Fox will email Claude's contact information to Drew Temos.

Hether Quillman asked MLL if the banners would be going on the fence again and when their opening day would be. Drew Temos replied that the banners would be placed on the fence of the upper field again and opening day was schedule for Sunday, April 26th.

David Solivan, secretary of FABA, thanked the Board that Diane Hollenbach had sent him the MLL game schedule, however he still wanted to see the practice schedule. Todd Gorman stated that the schedule was on the MLL website. David Solivan stated that he requested the schedules to overlook and see if there is any time slots available for FABA. David Solivan questioned MLL's schedule as to crossover with away games and practices scheduled at the same time for the same team. David Solivan stated that the Park and Recreation Board had previously said that FABA would be allowed to use Maidencreek Community Park fields when MLL is not using the fields. Drew Temos stated that MLL will not have any free time for FABA to use the fields during the baseball season. After much discussion between FABA and MLL the outcome was that MLL has scheduled practices and games in all time slots and that FABA would be unable to use the fields during the baseball season. Annette Faust addressed both organizations and expressed her concern that the organizations are there for the children of the community and that both organizations should work together toward bettering their relationships. Drew Temos and David Solivan agreed. David Solivan asked if FABA could utilize the Maidencreek Community Park fields after MLL season in June on Tuesdays and Thursdays from 2pm to 4pm. Todd Gorman stated that they did not have their play-off schedule so that would not work for MLL. Keith Shuman suggested that FABA put in a field request form for Tuesdays and Thursdays and that if the fields were available they should be allowed to use them. Drew Temos agreed that they would re-visit the field availability closer to the time when play-offs are confirmed.

NEW BUSINESS

METZ AMUSEMENT QUOTE

Katelyn Fox presented the quote to the Board. Katelyn Fox asked MLL if they would be interested in running the Pitch Burst. Drew Temos and Mike Zatorski agreed that MLL would run the game. Becky Miller made a motion to accept the Metz Amusement Quote for Community Day in the amount of $2,145.00, seconded by Keith Shuman. All present voted in favor, the motion passed.

COMMUNITY DAY ORDER OF EVENTS

Katelyn Fox informed the Board of Community Day activities and when vendors would be setting up, etc.

CONCESSION STAND FOR COMMUNITY DAY/MENU

Katelyn Fox asked MLL if they would be interested in manning the concession stand 3pm – 8pm on Community Day. MLL agreed and asked if Park and Rec purchased the food or if MLL would be responsible for providing the menu. Katelyn Fox will check with the Township office to see how things were handled last year when MLL ran the concession stand for Community Day.

SPLIT RAIL FENCE BETWEEN COMMUNITY PARK TOT LOT AND TOWNHOUSES

Tabled.

KICKWALL REPAIR IN COMMUNITY PARK

Keith Shuman informed the Board that when he spoke to Sherwin Williams about putting a roll on sealant over the paint, they were skeptical and thought maybe it would make the paint run. Hether Quillman suggested a spray on sealant and asked Keith Shuman to have

the Road crew look into other options.

POSTS FOR HAWKS IN MEADOW

The Board discussed placing high posts in the meadow for Hawks to sit on and control the vermin issues. Annette Faust suggested that Katelyn Fox present this project to the Eagle Scouts.

SLUSHY MACHINE FOR CONCESSION STAND

Katelyn Fox presented the Board with the Slush Puppie proposal. The Board asked MLL if this would be something that they would be interested in signing the contract to have the machine in the concession stand and purchase product and use the machine. MLL agreed that they would like to have the machine and it would be a great asset to the concession stand. Katelyn Fox asked if when Park and Rec had events they could use the machine, MLL happily agreed.

COMMERCIAL BEVERAGE COOLER

Tabled.

OLD BUSINESS

PORTA POTTY AT ONTELAUNEE HEIGHTS BALL FIELD

The Board discussed that there are not any organizations interested in using the ball field. They will not be placing a porta potty at the ball field.

COMMENTS FROM THE BOARD

Hether Quillman asked the Board if there were any comments or additions to the agenda.
Katelyn Fox had a few items to discuss that did not make the agenda.
Katelyn Fox presented the Board with a sample of a bookmark to have the Park and Recreation logo printed on it and distributed at Community Day. Annette Faust made a motion to purchase 300 bookmarks with a seed packet to plant for $317.23, seconded by Becky Miller. All present voted in favor. The motion passed.
Katelyn Fox informed the Board that the Township office received a call inquiring about purchasing a tee from the tball equipment that the Township had purchased for the Maidencreek Ball Club. Katelyn Fox asked the Board what they would like to do with the equipment. Hether Quillman requested that an inventory of the equipment be taken and the Board will discuss at the next meeting.
Katelyn Fox asked if the Board would be interested in purchasing prizes and materials to conduct a "duck pull" game at Community Day. The Board agreed to let Katelyn Fox proceed in the purchase of the products.

ADJOURNMENT

Having no further business, Becky Miller made a motion to adjourn the meeting, seconded by Annette Faust. Hearing no questions, all voted in favor. The motion passed.

The meeting adjourned at 8:57PM.

The next Regular Meeting will be Wednesday, May 13th at 7:00pm at the Maidencreek Township Community Park Pavilion at 753 Park Road, Blandon, PA 19510.

Respectfully Submitted,

Katelyn Fox
Recording Secretary

Diane E. Hollenbach
Township Manager/Secretary

cc: Park & Recreation Board
Board of Supervisors
Charles Jones, Great Valley Consultants
Planning Commission
Eugene Orlando, Esq., Orlando Law Firm, Solicitor
Diane Hollenbach, Township Manager
Zoning Hearing Board
Joan London, Zoning Hearing Board Solicitor
Patrick Donovan, Maidencreek Township Authority General Manager
Meagan Dompkowski, Maidencreek Township Authority Admin. Assistant
Daniel P. Becker, Esq. KozloffStout Attorney's, MTA Solicitor
Greg Unger, Systems Design Engineering, Inc., MTA Engineer
Barbara Hassler, Tax Collector
Daniel Miller, Blandon Fire Company Chief
Chief Scott W. Eaken, Northern Berks Regional Police
Charles Jones, Great Valley Consultants

Maidencreek Township-Park & Recreation
Balance Sheet
As of May 13, 2015

	May 13, 15
ASSETS	
Current Assets	
Checking/Savings	
106.00 · First Ntl.of Leesport - M. M.	25,226.56
106.06 · Affinity Bank	24,812.57
106.09 · Tri-Centennial	921.27
106.10 · Maidencreek Recreation Fee	5,633.02
Total Checking/Savings	56,593.42
Total Current Assets	56,593.42
TOTAL ASSETS	**56,593.42**
LIABILITIES & EQUITY	0.00

Maidencreek Township-Park & Recreation
Check List
April 1 through May 13, 2015

Num	Date	Name	Memo	Paid Amount
1367	**04/14/2015**	**Metz Amusements**	**2015 Maidencreek Community Day**	
			Contract 07-3995UER	-535.00
TOTAL				-535.00
1368	**05/07/2015**	**Meck Music Inc**	**June 27 Concert**	
	05/06/2015		June 27 Concert	-500.00
TOTAL				-500.00
1627	**04/28/2015**	**Currie Grove**		
CG15-130	04/28/2015		Playground Tile Removal	-3,850.00
TOTAL				-3,850.00

BOYCE ASSOCIATES
PURVEYORS OF PRACTICALLY PERFECT PARK & PLAYGROUND PRODUCTS

P.O Box 885
Trexlertown, PA 18087

PA, NJ, DE: 1-800-441-9400
1-610-289-4800
Fax: 1-610-289-4803
www.boyce4playgrounds.com

INVOICE

Invoice To:

Maiden Creek Township
P.O. Box 319
Blandon PA 19510

Ship To:

Maiden Creek Township
753 Park Road
Blandon, PA 19510

Invoice Number: A08234

Order Number:	Date:
Signed Sales Order	5/7/2015

Date Shipped:	Shipped Via:	F.O.B. :	Terms:
5/5/2015	Safety Turf Truck	Royersford, PA	Net 30 Days

Quantity	Model	Description	Price	Amount
		The following material is manufactured by Safety Turf, Inc. Furnish and Install Safety Turf safety matting: The area to receive a 2-1/2" PIP Safety Turf system is 2076 SF The area to receive a 4" PIP Safety Turf system is 240 SF Total area is 2316 SF Color will be 50/50 color/black EPDM The Safety Turf system will be installed over existing concrete pad. The removal of the existing rubber tiles is not included. No prevailing rate used for labor charge.		

James D. Boyce Associates, Inc. is a corporation. Our federal identification number is 231893669. Thank you for this order. Payment within the terms of this invoice is greatly appreciated. We hope to be of service to you again.

Invoice Name: **A08234**

TOTAL	$23,685.00

Bleachers

CPSC has reports of 19 people who died in incidents associated with falls from bleachers between 1980 and 2003. Since 2001, at least 3 deaths occurred from falls from bleachers in high schools or at a school gym.

In 2002, an estimated 3,350 children under age 15 entered U.S. hospital emergency rooms with injuries associated with falling from, or through, bleachers onto the surface below. Between 1998 and 2002, the number of fall-related injuries associated with bleachers to children under 15 decreased, but the decline was not statistically significant.

Hazards

Falls from bleachers can occur when guardrails are missing from the backs or open sides of bleachers. Falls also can occur when there are big enough openings between components in the seating and guardrails.

Many bleachers in facilities today pose a fall hazard, especially to children. This is due, in part, because these bleachers may have been built and installed when the building codes did not require guardrails and allowed big enough openings that permitted a child to fall through them. In addition, when a jurisdiction adopts a new building code, it typically does not require the code to be applied retroactively to structures like older bleachers.

Bleachers can pose additional hazards. They can collapse if they are not operated or maintained properly. Falls on bleachers also can occur when there are missing or inadequate components that assist in access and egress, such as aisles, handrails, and non-skid surfaces.

Bleachers Guidelines

To address bleacher deaths and injuries, CPSC issued voluntary guidelines in 2000 that provide recommendations for retrofitting bleachers to prevent falls *from* bleachers. The guidelines also include information about preventing falls *on* bleachers.

The guidelines are summarized below.

- Guardrails should be present on the backs and portions of the open ends of bleachers where the footboard, seatboard, or aisle is 30 inches or more above the floor or ground below. Bleachers with the top row nominally 30 inches above the ground may be exempt from this recommendation.
- The top surface of the guardrail should be at least 42 inches above the leading edge of the footboard, seatboard, or aisle, whichever is adjacent.
- When bleachers are used adjacent to a wall that is at least as high as the recommended guardrail height, the guardrail is not needed if a 4-inch diameter sphere fails to pass between the bleachers and the wall.
- Any opening between components of the guardrail or under the guardrail should prevent passage of a 4-inch sphere.
- Any opening between the components in the seating, such as between the footboard, seatboard, and riser, should prevent passage of a 4-inch diameter sphere where the footboard is 30 inches or more above the ground and where the opening would permit a fall of 30 inches or more.
- The preferable guardrail design uses only vertical members as in-fill between the top and bottom rails. If there are openings in the in-fill that could provide a foothold for climbing, the widest measurement of the opening where the foot could rest should be limited to a maximum of 1.75 inches. Opening patterns that provide a ladder effect should be avoided. If chain link fencing is used on guardrails, it should have a mesh size of 1.25-inch square or less.

- Aisles, handrails, non-skid surfaces, and other items that assist in access and egress on bleachers should be incorporated into any retrofit project where feasible.
- The option of replacing bleachers as opposed to retrofitting should be considered.
- Materials and methods used for retrofitting should prevent the introduction of new hazards, such as bleacher tipover, bleacher collapse, guardrail collapse, and contact or tripping hazards.
- Bleachers should be thoroughly inspected at least quarterly by trained personnel and problems corrected immediately. Records of these actions should be retained.
- A licensed professional engineer, registered architect, or company that is qualified to provide bleacher products and services, should inspect the bleachers at least every two years and provide a written certification at such time that the bleachers are fit for use.
- Records of all incidents and injuries should be retained.

For More Information

For a complete copy of *Guidelines for Retrofitting Bleachers,* please go to **www.cpsc.gov**.

WEAVER'S Commercial & Industrial supply

732 Fleetwood Lyons Road
Fleetwood, PA 19522

Phone: 610.944.0473
Fax: 610.944.1778
industrial@weaversci.com

SALES QUOTE # JR050615A_

Company: Maidencreek Twp **Contact: Claude**
Email: claudebeaver@maidencreek.net
Fax: (610)926-6314 **Phone: (610)926-4920**

Item Description	Part #	QTY	Price	Extended
"No Dumping" 9"x12" Plastic Sign, Black w/ Orange Letters	5067947	50	$1.48	$74.00
"No Dumping Allowed" 12"x18" Aluminum Sign, White w/ Red Letters	79190	50	$10.35	$517.50

Quoted By: Joe Reidenhour
Date: 5/6/15

* **THANK YOU** for your inquiry - quote valid for 30 days *

4-28-15

Diane Hollenbach

Township Manager

Township Municipal Building

1 Quarry Road

Blandon, Pennsylvania 19510

Diane Hollenbach:

My name is Richard Colelli, a resident of Blandon, residing at 407 Acer Drive, Tree Tops Subdivision. This letter is to inform you of a serious situation which took place during the first week of March, 2015. Approximately 11:34 PM a large oak tree fell onto my home causing over $10,000.00 in damage. The entire electric meter was destroyed and needed to be replaced. This by itself could have caused serious fire damage to my home. The tree was situated on Blandon property on a wooden lot between my home and the playground. This is the third tree on this empty lot which has uprooted and toppled in the past five years. There remain many trees leaning towards my home, and I believe that in time, they also will uproot and fall in the direction of my residence. These **nuisance trees** will once again cause property damage, but more serious, may cause injury or even death to my daughter or myself.

This time, only divine intervention prevented serious injury, or worse, because if this tree would have had direct impact on my master bedroom, ten feet to the left, I would have been injured or killed. I am requesting from Maidencreek Township to top off the leaning trees or cut them down to prevent this from happening again in the future.

My insurance company has many pictures of the damage caused by the tree, and Berks Fire, Water Restoration Company is finally in the process of fixing my damaged home, one and a half months later. I have enclosed pictures to show how close my family were to serious injury.

Sincerely,

Richard A. Colelli

Richard A. Colelli

cc: State Farm Insurance Company


WARNING
AVERTISSEMENT
ADVERTENCIA







Katelyn Fox

From: David Solivan <secretary@fleetwoodbaseball.org>
Sent: Tuesday, May 05, 2015 3:15 PM
To: Katelyn Fox
Subject: Re: FABA Use of Facility form requesting time at Ontelaunee Heights ball field

Katelyn,

After some discussion with the board, please replace my bullet points from earlier with these.

- If our request is approved, we would like to organize volunteers to begin repairs and maintenance under the oversight of the Parks & Recreation staff. I think we could have the field ready in a week or so.
- There are some areas that need mowing, particularly the home team bench area. If we are allowed, we would like to offer to do that, unless it is something that must be done by township staff.
- The infield could benefit from some additional dirt. We would be willing to pay for this and to work the dirt in with your approval and under the supervision of your staff.
- It looks like the field needs a home plate and bases. We would be willing to donate the hardware and install the plate and base pegs under your staff's supervision.
- Can we keep some equipment in the metal box behind home plate?

On Mon, May 4, 2015 at 1:53 PM, David Solivan <secretary@fleetwoodbaseball.org> wrote:

I'll get the insurance policy from Tony, or do you already have it on file from our previous request?

If we are granted use of the field, we will schedule some events there and send the specific times so that others may use the field when we are not. Also, I had sent these questions to Diane, but we should probably get them in front of the P&R board alongside this request.

- If our request is approved, we would like to organize volunteers to begin repairs and maintenance under the oversight of the Parks & Recreation staff. I think we could have the field ready in a week or so.
- There are some areas that need mowing, particularly the home team bench area. Are we allowed to do that, or is that something that the township would do?
- The infield could benefit from some additional dirt. We would be willing to work it in if the township provided it, or we could provide it ourselves with your approval.
- It looks like the field needs a home plate and bases. Would the township be wiling to provide the hardware? We could put the plate and base pegs in if you like or your staff could do so.
- Can we keep some equipment in the metal box behind home plate?

--
Regards,

David Solivan
Secretary
Fleetwood Area Baseball Association
Ph: 484.648.0211
website: http://www.fleetwoodbaseball.org
facebook: https://www.facebook.com/FleetwoodAreaBaseballAssociation
twitter: https://twitter.com/FABATweets

--
Regards,

David Solivan
Secretary
Fleetwood Area Baseball Association
Ph: 484.648.0211
website: http://www.fleetwoodbaseball.org
facebook: https://www.facebook.com/FleetwoodAreaBaseballAssociation
twitter: https://twitter.com/FABATweets

CERTIFICATE OF LIABILITY INSURANCE

DATE(MM/DD/YYYY) 5/5/2015

THIS CERTIFICATE IS ISSUED AS A MATTER OF INFORMATION ONLY AND CONFERS NO RIGHTS UPON THE CERTIFICATE HOLDER. THIS CERTIFICATE DOES NOT AFFIRMATIVELY OR NEGATIVELY AMEND, EXTEND OR ALTER THE COVERAGE AFFORDED BY THE POLICIES BELOW. THIS CERTIFICATE OF INSURANCE DOES NOT CONSTITUTE A CONTRACT BETWEEN THE ISSUING INSURER(S), AUTHORIZED REPRESENTATIVE OR PRODUCER, AND THE CERTIFICATE HOLDER.

IMPORTANT: If the certificate holder is an ADDITIONAL INSURED, the policy(ies) must be endorsed. If SUBROGATION IS WAIVED, subject to the terms and conditions of the policy, certain policies may require an endorsement. A statement on this certificate does not confer rights to the certificate holder in lieu of such endorsement(s).

PRODUCER
Gagliardi Insurance Services, Inc.
2380 S. Bascom Ave. Suite 100
Campbell, CA 95008
0791300

CONTACT NAME:
PHONE (A/C, No, Ext): (408) 414-8100 FAX (A/C, No): (408) 414-8199
E-MAIL ADDRESS: sales@gsportsinsurance.com

INSURER(S) AFFORDING COVERAGE	NAIC #
INSURER A: New York Marine & General Ins.	16608
INSURER B: Federal Insurance Company	20281
INSURER C:	
INSURER D:	
INSURER E:	
INSURER F:	

INSURED
Fleetwood Area Baseball Association
P.O. Box 534
Fleetwood, PA 19522
610-926-4076

COVERAGES CERTIFICATE NUMBER: REVISION NUMBER:

THIS IS TO CERTIFY THAT THE POLICIES OF INSURANCE LISTED BELOW HAVE BEEN ISSUED TO THE INSURED NAMED ABOVE FOR THE POLICY PERIOD INDICATED. NOTWITHSTANDING ANY REQUIREMENT, TERM OR CONDITION OF ANY CONTRACT OR OTHER DOCUMENT WITH RESPECT TO WHICH THIS CERTIFICATE MAY BE ISSUED OR MAY PERTAIN, THE INSURANCE AFFORDED BY THE POLICIES DESCRIBED HEREIN IS SUBJECT TO ALL THE TERMS, EXCLUSIONS AND CONDITIONS OF SUCH POLICIES. LIMITS SHOWN MAY HAVE BEEN REDUCED BY PAID CLAIMS.

INSR LTR	TYPE OF INSURANCE	ADDL INSD	SUBR WVD	POLICY NUMBER	POLICY EFF (MM/DD/YYYY)	POLICY EXP (MM/DD/YYYY)	LIMITS	
A	X COMMERCIAL GENERAL LIABILITY CLAIMS-MADE X OCCUR X Abuse & Molestation GEN'L AGGREGATE LIMIT APPLIES PER: X POLICY PRO-JECT LOC OTHER:	X		PK201500005455	4/3/2015	4/3/2016	EACH OCCURRENCE DAMAGE TO RENTED PREMISES (Ea occurrence) MED EXP (Any one person) PERSONAL & ADV INJURY GENERAL AGGREGATE PRODUCTS - COMP/OP AGG Participant Legal Liab	$ 1,000,000 $ 300,000 $ 0 $ 1,000,000 $ 2,000,000 $ 1,000,000 $ 1,000,000
A	AUTOMOBILE LIABILITY ANY AUTO ALL OWNED AUTOS SCHEDULED AUTOS X HIRED AUTOS X NON-OWNED AUTOS	X		PK201500005455	4/3/2015	4/3/2016	COMBINED SINGLE LIMIT (Ea accident) BODILY INJURY (Per person) BODILY INJURY (Per accident) PROPERTY DAMAGE (Per accident)	$ 1,000,000 $ $ $
	UMBRELLA LIAB OCCUR EXCESS LIAB CLAIMS-MADE DED RETENTION $						EACH OCCURRENCE AGGREGATE	$ $
	WORKERS COMPENSATION AND EMPLOYERS' LIABILITY ANY PROPRIETOR/PARTNER/EXECUTIVE OFFICER/MEMBER EXCLUDED? Y/N N/A (Mandatory in NH) If yes, describe under DESCRIPTION OF OPERATIONS below						PER STATUTE OTH-ER E.L. EACH ACCIDENT E.L. DISEASE - EA EMPLOYEE E.L. DISEASE - POLICY LIMIT	$ $ $
B	Accident Medical			9907-0913	4/3/2015	4/3/2016	Limit $100K / $250 DED AD&D $10K / $2K Dental	

DESCRIPTION OF OPERATIONS / LOCATIONS / VEHICLES (ACORD 101, Additional Remarks Schedule, may be attached if more space is required)
The Certificate holder is included as an additional insured, but only with respect to the liability arising out of the negligence of the named insured. All policy terms and conditions apply.

CERTIFICATE HOLDER
Township of Maidencreek
P.O. Box 319
Blandon, PA. 19510

CANCELLATION
SHOULD ANY OF THE ABOVE DESCRIBED POLICIES BE CANCELLED BEFORE THE EXPIRATION DATE THEREOF, NOTICE WILL BE DELIVERED IN ACCORDANCE WITH THE POLICY PROVISIONS.

AUTHORIZED REPRESENTATIVE
Donna Gagliardi

© 1988-2014 ACORD CORPORATION. All rights reserved.

Township of Maidencreek Use of Facility Form and Contract

Organization: Fleetwood Area Baseball Association

Address: P.O. Box 534, Fleetwood, PA 19522

Contact Person and Title: David Solivan, Secretary

Phone # and Email Address: 484-557-7958 secretary@fleetwoodbaseball.org

Facility Requesting:

Township Meeting Room Blandon Fire Company Pavilion Community Park Pavilion
Blandon Fire Company Ball Field Lights Concession
Ontelaunee Heights Ball Field
Community Park Soccer/Field Hockey/Football Field
Community Park Ball Field – large Community Park Ball Field - small

Dates and times of your request: Sheet attached.
Attach a separate sheet if needed for an entire season.

User agrees to:

1. Abide by the Maidencreek Township Park and Recreation Rules and Regulations.
2. Provide on site supervision during all practices, games and events and enforce all rules and take all necessary action to cease inappropriate behaviors that may be displayed by any participant of the activity. This includes players, coaches, parents and spectators.
3. Contact the Township of Maidencreek within 24 hours in the event of serious injury, mishap or maintenance issue. 610-926-4920.
4. Provide a copy of $1,000,000 general liability insurance policy naming the Township of Maidencreek as additional insured for all sporting events or fee generating activities.

Signature of Applicant: _____ Date: 5-4-2015

Township of Maidencreek agrees to:

1. Maintain an accurate schedule of the facilities.
2. Provide general maintenance of all public areas.
3. Make every attempt to notify the group contact person at least 24 hours prior to an emergency closing of any park or facility

Signature of Township Manager: _____ Date: _____
Approved Not Approved: _____

Please remit before _____ to Maidencreek Township, P.O. Box 319, Blandon, PA 19510

FEES– OFFICE USE ONLY

Total Due: $_____

Dates and Times of FABA's Ontelaunee Heights Field Usage Request

- From 5/4/2015 through 6/30/2015
  - Monday through Thursday from 5:00 p.m. to 8:00 p.m.
  - Saturday from 8:00 a.m. to 8:00 p.m.

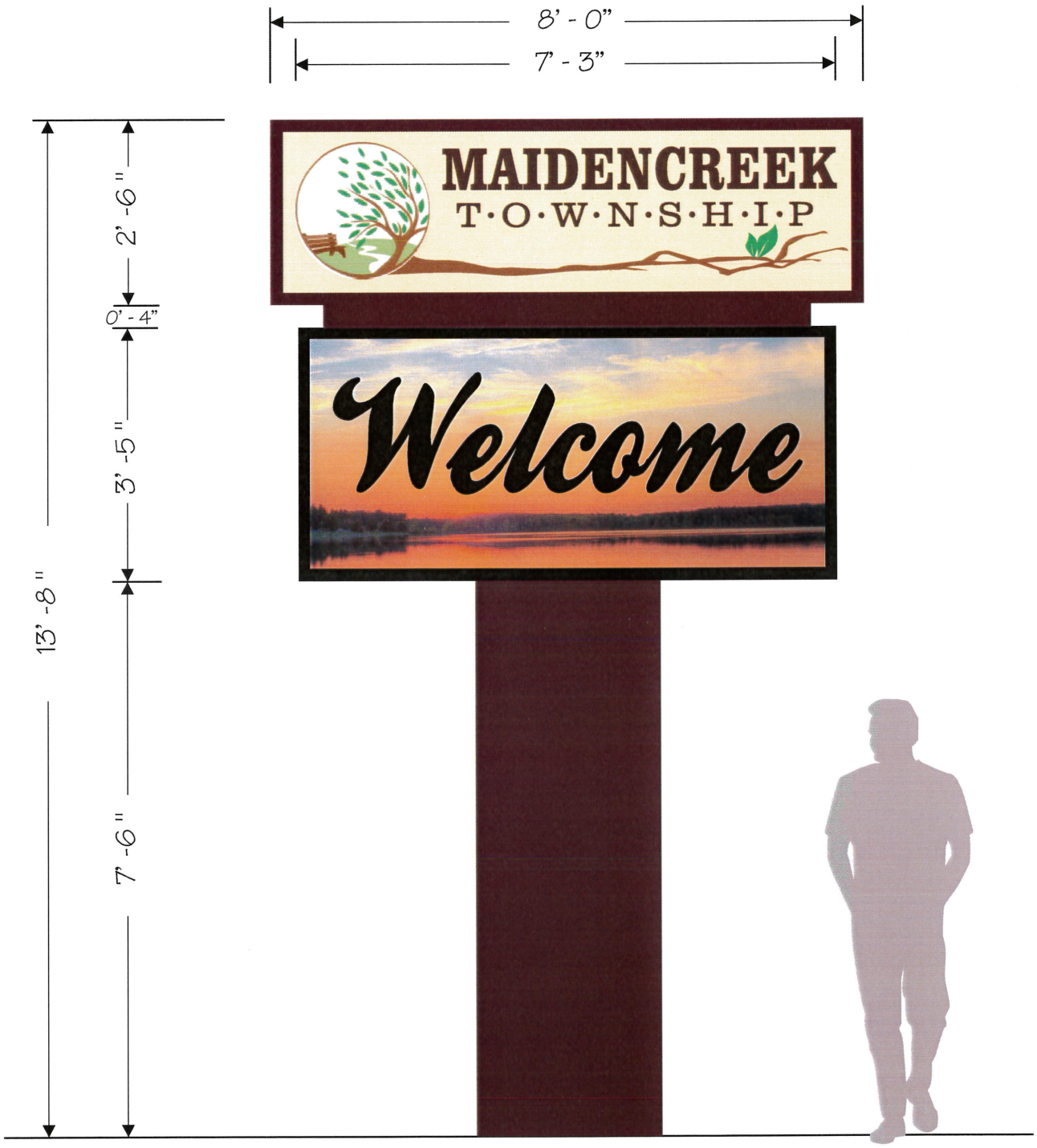

Scale: 1/2" = 1'

ACCEPTED: _____

DATE: _____

(IF ACCEPTED PLEASE SIGN AND FAX TO 610-796-0853)

Signature Sign Inc.

926 New Holland Road, Reading, PA 19607 • (610) 775-0851 • FAX (610) 796-0853 • 1-800-732-6033

Project: Maidencreek Township
Salesman: Denny Boyer
File Name: Maidencreek Township.cdr
Date Created: 3-25-15

Scale: As Specified
Quote#: 000000 Workorder#: 0000
Revisions: 1 00/00/11 2 00/00/11 3 00/00/11
4 00/00/11 5 00/00/11 6 00/00/11

OWNERSHIP OF THIS DESIGN IS HELD BY SIGNATURE SIGN INC. THIS DESIGN IS FOR PERSONAL USE, AND IS NOT TO BE SHOWN OUTSIDE YOUR ORGANIZATION, NOR IS IT TO COPIED, REPRODUCED, OR EXHIBITED IN ANY MANNER

UNDERWRITERS LABORATORIES INC. UL TESTING FOR PUBLIC SAFETY

Signature Sign, Inc.
926 New Holland Road
Reading, PA, 19607- USA
Phone: (610)-775-0851 Fax: (610)-796-0853

Signature Sign Inc.

Quote Submitted To:
MAIDENC001
Maidencreek Township Park and Recreation Board
753 Community Park Rd.
Blandon, PA 19510- USA

Phone: (610) 926-4920 Ext.
Fax:
Email

Job Name and Location
Maidencreek Township Park and Recreation Board
753 Community Park Rd.
Blandon, PA 19510- USA

Quotation Number	Quote Date	Payment Terms	Contact	Page
021832	03/26/2015	0	DB	Page 1 of 2

Quantity	Description	Unit Price	Extended Price
1	Fabricate and install sign and electronic LED message center as follows: The ID cabinet is 2'-6" x 8'-1" x 17". We will weld a SignComp heavy duty aluminum extrusion for the main body and retainers. The sign will be lit using three (3) F96 high output lamps. Kulka pitched and gasketed sockets, and a Universal electronic sign ballast. White .063 aluminum will be used for the raceway. The sign faces will be 3/16" white acrylic. 3M high performance translucent vinyl graphics will be applied. The shroud between the ID sign and message center and the pole cover below the message center will be fabricated using .063 aluminum. An aluminum frame for the pole cover will be welded and attached to the support pole. The signs will be supported on a 6"sch. 40 pipe which will be painted with Sherwin William DTM. A hole will be excavated for 2 cubic yards of 3000# concrete. We will keep the top of the concrete 12" below grade for top soil. The cabinet and pole cover will be degreased. They will then be sanded, cleaned, and an acid etch primer applied. The finish coats will be applied using Matthews two part polyurethane. The electronic message center will be a Watchfire by Time-O-Matic. This company is out of Danville, IL and the only EMC I will sell. I'm pricing a 19mm and a 16mm for you. The cabinet size is 41" x 7'-3". Each single face unit is 5" deep. After they are installed, an aluminum cover will be attached so it will look like one unit. A frame will be welded using 2" x 2" x 3/16" steel angle. This frame will be attached to the pole and each unit attached to the frame. The 19mm units have the capability of 6 lines of 5" type. It needs 14 amps to operate with 120 volt circuit. It will be a color unit with a capability of 1.15 quintillion. It comes with the Ignite Graphics Software. Your communication will be Broadband Wireless using Verizon. It will cost you $250.00 per year; the first year is included. You don't have to do anything as Watchfire handles it all. The 16mm units have the capability of 6 lines of 4" type. It needs 12 amps to operate with a 120 volt circuit. The unit has the color capability of 144 quadrillion. Everything else is the same as above.		

Quotation Number	Quote Date	Payment Terms	Contact	Page
021832	03/26/2015	0	DB	Page 2 of 2

Quantity	Description	Unit Price	Extended Price
	Cost for the sign as pictured with a 19mm EMC - $34,329.00		
	Cost for the sign as pictures with a 16mm EMC - $35, 433.00		
		$0.00	$0.00

A 50% DEPOSIT IS REQUIRED WITH RECEIPT OF ORDER WITH THE BALANCE DUE TEN (10) DAYS AFTER COMPLETION. WE ACCEPT MASTERCARD, VISA, AND AMERICAN EXPRESS. CUTOMER IS RESPONSIBLE FOR ANY APPLICABLE TAX, PERMITS, AND PERMIT ACQUISITION FEES. ALSO, ANY INSPECTIONS OR FEES REQUIRED BY THE MUNICIPALITY THAT INVOLVES AN EXTRA TRIP OR PERSONNEL.

DATE _____

ALL WORK WILL BE COMPLETED TO U.L. AND N.E.C. CODE. OUR QUOTE IS BASED ON NORMAL SITE CONDTIONS AND ACCESS. ANY LACK OF ACCESS OR OBSTRUCTIONS COULD INCUR ADDITIONAL COSTS. ALL ON PREMISE WORK IS COVERED BY $2,000,000.00 PUBLIC LIABILITY INSURANCE. THE SIGN CARRIES A ONE (1) YEAR WARRANTY.

Signature Sign, Inc.

BY _____

Taxable:	$0.00
NonTaxable:	$0.00
SalesTax:	$0.00
Freight:	$0.00
Misc:	$0.00
Total:	$0.00

Thank You

For: Maidencreek Township Park and Recreation Board

ACCEPTED BY_____

watchfire
Time-O-Matic

NEW OPTION | Broadband Wireless with Watchfire Data Plan

Watchfire Data Plan

Watchfire now offers a broadband wireless data plan that provides dependable service across Verizon's 3G network coverage area. The Watchfire Data Plan is an inexpensive, convenient way to get reliable broadband wireless service for XVS and W-series signs up to 30,000 pixels.

Broadband Wireless with Watchfire Data Plan provides a fast, secure internet connection for any LED sign. The 3G cellular modem transmits information reliably, providing the ability to update and troubleshoot from any location. Broadband wireless communication also makes it easier to network and control several signs from a single computer, which can simplify sign management for businesses with multiple locations.

The modem and data plan are fully configured and ready to work when an LED sign is installed. Sign owners can manage the sign and data plan without the hassle of contracting separate internet service to update the sign.

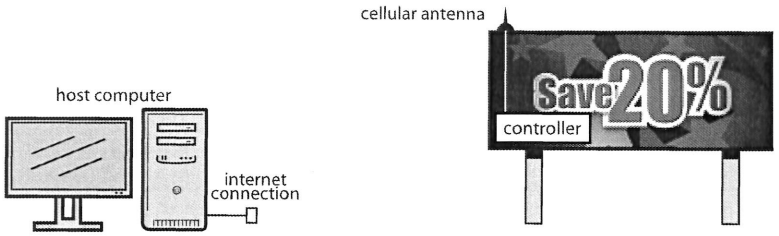

VALUE

- **First year of service** is bundled into the option price — no extra setup fees or hidden charges.
- **Save money** by renewing annually at a below-market rate. We pass our savings along to every Watchfire Data Plan customer.

CONVENIENCE

- **Simplify administration** with annual billing and contract renewal.
- **Need help? Call us.** Watchfire is your single source for sign and data plan service and support.

COVERAGE

- **98% of the US*** is covered by the Watchfire Data Plan, so you can update your sign anytime, anywhere.
- **Sign updates are quick and easy** with the standard plan. Upload speed is up to 3Mbits per second.

Combine broadband wireless and the Watchfire Data Plan for smart sign communication.

For more information, contact your Watchfire representative.

*Some sign purchases may not be eligible for Broadband Wireless with the Watchfire Data Plan. Owners of signs with more than 30,000 pixels or locations outside the Verizon 3G network should purchase broadband wireless communication and arrange for wireless data service with an independent provider. Signs with 80,000 pixels or more will require an external NEMA 4 enclosure for broadband wireless service.

© 2012, Watchfire Signs by Time-O-Matic • version: 101212

stewartsigns
America's Premier Sign Company

DAYSTAR EXP

Maidencreek Township
PO Box 319
Blandon, PA 19510

Consultant:
Jane Hyde, x174
jhyde@stewartsigns.com
Direct Fax: (888) 328-4524

Customer ID: 3037917
Quote #: 795751 / 3
Quoted: 5/7/2015

Attn: Katelyn Fox
610-926-4920

DESCRIPTION

Freestanding Daystar EXP Sign:
Double Sided Full Color LED Display, 20mm 40 x 112 Matrix with 4 LEDs per Pixel
Double Sided 2` x 8` Internally Illuminated Identification Cabinet with Makrolon SL Faces Decorated Internally with 3M Vinyl Photo-Real Graphics

Face / Cabinet Details

LED Cabinet Height: 2` 11``
LED Cabinet Width: 7` 7``
EXP Cabinet Assembly for 5 High x 7 Wide 160x 320mm LED Boards

LED Display Specifications

Over 281 Quintillion Colors
Industrial Linux Controller with 32 Gigabyte Solid State Hard Drive
Displays 5 Lines of 5.5" tall characters with approx 19 - 23 characters per line
Temperature Probe Assembly
Capable of displaying 1 - 5 lines of text
Variable fonts & text sizes up to 31.5" tall
LED Communication Method: Wireless Data Modem with no restrictions on distance. Requires customer to have a Wireless Data Plan with AT&T, Verizon or Sprint.

Electrical Information

Horizontal Lamp Illumination with Electronic Ballast(s)
ID Cabinet Requires 1 - 20 amp Circuit
120 - 277 Volts, Max Draw: 1.9 - .8 amps
No PART FOR CONFIGURATOR USE
No PART FOR CONFIGURATOR USE
LED Cabinet Requires 2 - 20 amp Circuits (1 per side)
120 Volts, Max Draw: 12.9 amps per circuit

Structural Details

Mount Style: Dual Leg Mount
Cowling (Creates Pedestal Appearance)
Customized Mount Size:
Leg Height: 7 Ft 6 In
Leg Width: 2 Ft 6 In
Overall Sign Height: 12 Ft 8 In
Minimum Wind Load Rating: 120mph, Exposure B

Miscellaneous Items

Shipping included

*** Review Custom Artwork for Text, Graphic and Layout Details ***

I.D. Cabinet: Dark Brown
LED Cabinet: Dark Brown
Draft: White
Header Copy: White
Mount: Dark Brown

Your Consultant: Jane Hyde (800) 237-3928, x174	Customer ID: 3037917	Quote Number: 795751 / 3	Date Quoted: 5/7/2015

Investment:	$26,454.00

Unless otherwise noted in Special Instructions, these prices are valid for 60 days. Freight, storage, other freight services, and applicable sales tax will be added to your invoice. Organizations exempt from sales tax must include exempt certificate with order.

Shipping Terms: F.O.B. Origin
Payment Terms: 50% Down, Balance due 10 days after shipment

Customer's Authorized Signature

Print Name Date

5/7/2015

Jane Hyde, Regional Manager - Church & Municipal Divisions
(800) 237-3928, x174

Date

Your Consultant: Jane Hyde (800) 237-3928, x174	Customer ID: 3037917	Quote Number: 795751 / 3	Date Quoted: 5/7/2015

SHIPPING INFORMATION

SIGN (via Common Carrier)	*** All applicable items will be sent to the CUSTOMER address *** *** unless noted otherwise below ***
Maidencreek Township PO Box 319 Blandon, PA 19510	
INVOICE (via USPS)	

ORDERING PROCEDURES

1. Check proposal for accuracy and, if approved, sign and date where indicated on reverse.
2. Approve design and colors on the custom artwork. Be sure to check spelling. If approved, sign and date the artwork.
3. Write deposit check according to terms listed on proposal form's header, made payable to EBSCO Sign Group LLC, dba Stewart Signs.
4. Return signed custom artwork, signed proposal form and deposit check to Stewart Signs.

** Unless indicated under special instructions, permits, footers, erection, electrical service, electrical hook-up and planters or other decorative masonry are the responsibilities of the buyer. Stewart Signs furnishes engineered footer drawings when applicable.*

** Any cancellation may be subject to a cancellation charge.*

** A late fee of 1.5% per month will be charged on any overdue balances.*

** In the event of a payment default, customer will be responsible for all of Stewart Signs costs of collection, including but not limited to court costs, filing fees and attorney fees.*

Stewart Signs
America's Premier Sign Company
Limited Product Warranty

Definition of Warranty Coverage:
Stewart Signs (the "Company") expressly warrants to the original purchaser ("You" or "Buyer" or "Owner" or "Customer") that, for a period of five (5) years from the date of shipment (the "Warranty Period"), the electronic displays and the associated company products (the "Product") will be reasonably free of defects in materials and workmanship. During the Limited Warranty Period the Company will, at its discretion, repair or replace any defective covered product. This Limited Warranty only applies to the Company's Product if installed, used, and maintained in the manner recommended by Company and this Limited Warranty is conditioned upon compliance with all such instructions.

Sign Structure and Sign Face: Under normal use and service should the sign structure or identification/changeable copy portion of the sign malfunction DURING THE LIFE OF THE SIGN due to defects in workmanship or materials, with the exception of lamps and ballasts, the Company will, at its option, repair or replace any defective materials. Vandalism to Sign Faces: This limited warranty covers polycarbonate faces against breakage due to vandalism DURING THE LIFE OF THE SIGN. Warranty protection does not extend to these surfaces if damaged by gunshots, or when damaged coincident with the damage to the sign cabinet.

Failed electronic parts or assemblies will be repaired, exchanged or replaced, at the discretion of the Company. Telephone support is provided as needed during the warranty period. Removing and reinstalling repaired or replacement parts are the responsibility of the owner. Replacement or repaired parts are warranted to be free from defects in material or workmanship for ninety (90) days or, for the remainder of the Limited Warranty Period of the Product they are replacing or in which they are installed, whichever is longer.

The Company will repair failed LED pixels, if greater than 0.5% (one-half of one percent) of the total number of pixels in the sign have failed in one (1) year, provided the sign is installed with the recommended ventilation system for its location. The definition of pixel failure is when all LED's in the pixel will no longer emit light. Pixel repair is performed at the Company Repair Center. Owner bears the responsibility of transporting Product to Company's Repair Center. As known within the Sign Industry all LEDs degrade and produce less light as they age. Eventually the LEDs will require replacement even though the LEDs will still emit light. This Warranty does not cover normal LED degradation.

The Company will make reasonable attempts to repair failed radio components. The Company defines radio component failure as a radio component that does not transmit or receive data properly due to a manufacturer's defect. If the Company, at its discretion, determines a repair is unreasonable, replacement is not included in this Warranty and the third-party manufacturer's warranty will apply. Local site interference or obstructions may cause intermittent or complete failure of radio performance. This Warranty does not include the provision of replacement communication methods (such as wire, fiber optic cable, conduit, trenching or other solutions) for the purpose of overcoming local site interference. The Warranty does not cover electrical work external to the equipment, accessories, alterations, attachments, or other devices furnished by the Company. Batteries and metallic or fiber optic data cables are not covered.

Eligibility and Warranty Period:
This Limited Warranty is not transferable. Service under this Limited Warranty begins immediately upon shipment to the Customer or the Customer's Authorized Reseller. Unless otherwise stated, the Limited Warranty period is 5 years.

Customer Obligations:
Failure by the Customer to properly maintain the Product, including but not limited to filters and the ventilation/air conditioning systems, will void coverage for affected components. The Customer shall notify the Company immediately of equipment failure and allow the Company full and free access to the Product when required. Waiver of liability or other restriction shall not be imposed as a site access requirement. The Customer is responsible for all costs and management oversight associated with providing the Company access to the Product, providing the necessary tools, machines, communication facilities and other equipment at no charge.

Exclusions and Restrictions:
The Company reserves the right to restrict service, limit replacement parts or invalidate this Limited Warranty to Customers whose account balance is past due. This Limited Warranty specifically excludes any on-site labor required to service the covered Product including diagnosis, removal and installation of parts or products. Any on-site service required by the Customer of Company technicians or a local Authorized Service Provider is billable to the customer based on an agreed upon written quote.

This Limited Warranty does not apply to software. Software is covered by a separate Agreement, which appears in the seller's software license agreement. This Limited Warranty does not apply to any third-party hardware products or software, even if packaged or sold with the Company's Product. Manufacturers, suppliers, or publishers, other than the Company, may provide their own warranties to the end-user purchaser, but the Company, in so far as permitted by law, provides their products "as-is". This includes, but is not limited to, electronic ballasts and radio components.

This Limited Warranty specifically does not cover the following:
1. Third-party communications devices such as wireless devices and modems, except that the Company will facilitate the return of such components to the manufacturer if they are still within the manufacturer's warranty;
2. Product that has been moved from its original installation location or is mounted in a mobile structure;
3. Cosmetic damage to the product (including but not limited to scratches, dents and broken plastic that do not otherwise affect the functionality of the Product or materially impair its use);

4. Temperature sensors will register results +/- 5 degrees given local environmental factors such as direct sunlight, distance from concrete or asphalt, etc.; results are not guaranteed or covered under this Limited Warranty.
5. Recovery or transfer of any data or software stored on the Product not originally installed on the Product by the Company.

This Limited Warranty specifically does not cover conditions, defects or damage caused by or resulting from the following:

1. Defects caused by non-compliance with Company's instruction manual or any other such instructions;
2. Defects caused by unreasonable or unintended use of Product, improper or unauthorized handling, accident, omission, neglect, vandalism (unless otherwise noted in this Warranty), misuse, physical abuse, installation, use and/or fabrication, and maintenance of the Product by any party other than the Company;
3. Damage not resulting from manufacturing defects that occur while the Product is in the Owner's control and/or possession;
4. Extreme physical or electrical stress or interference; environmental conditions beyond the Company' control such as man-made or naturally occurring corrosives and metallic pollutants; normal wear and tear; inadequate, improper, or surges of electrical power; lightning, floods, fire, acts of God, war, terrorism, or other external causes, including Force Majeure.
5. Unauthorized modification including installation of third-party software on the Product.
6. Product modification or service by anyone other than: (a) The Company, (b) a Company Authorized Service Provider, or (c) Customer's own installation of Company approved parts with instruction from the Company.
7. Computer viruses, Trojan horses, worms, self-replicating code or like destructive code which was not included in the Product by the Company.
8. Products installed with known or visible manufacturing defects at the time of installation.

All items returned to The Company must have a Return Materials Authorization (RMA) number, available by using the contact information below. Items received without an RMA number will not be processed and returned to the Customer at their expense. For exchange items, the number is included with the shipment of the exchange unit. The defective part must be returned to the Company or the Customer will be charged the price of a replacement part.

The Company will provide and be responsible for the cost of shipping parts from The Company to the Customer, with the exception of sign faces replaced due to vandalism. For shipments weighing less than 30 lbs, the Company will ship in the US/Canada using 2nd day delivery. For shipments over 30 lbs, or outside the US/Canada, the Company will ship out using ground delivery or service of its choosing. Expedited delivery is available to the Customer at their expense. The Customer will provide and be responsible for the cost of shipping parts to The Company.

Service to a damaged or malfunctioning sign which has not been ordered or authorized by the Company's Customer Support Department is not only not covered under this warranty, but also will immediately and automatically invalidate this warranty. Removing and reinstalling any and all repaired or replacement parts are the responsibility of the owner.

Warranty claims must be registered with the Company within thirty (30) days of damage or malfunction. To register a claim the Customer must contact the Company at the location specified below, providing your name and any other required contact information, a description of the Product, date of Product purchase, and nature of the defect, which may include, but is not limited to, written descriptions, photographs, video, defective parts or other evidence. The Company reserves the right to require proof of original purchase (e.g. paid invoice, receipt) and to visit the site of the installation or to require documentation of the claim before assuming any responsibility under the provisions of this warranty.

Title to the product passes to the buyer upon our delivery to the freight carrier. Loss or damage to the product when in possession of the freight carrier is the responsibility of the customer and the freight carrier is not covered by this warranty. Upon delivery, incidental blemishes and scratches are considered normal unless they can be viewed from 20 feet or more under normal use conditions. The Company assumes no liability for damage caused by careless handling or poor installation except for work completed by employees or agents of The Company. In the event the sign is damaged during shipping, it is the responsibility of the buyer to refuse delivery, causing the sign to be returned to the manufacturer for repair.

Any information or suggestion by the Company with respect to the Product concerning applications, specifications or compliance with codes and standards is provided solely for your convenient reference and are made without any representation as to accuracy or suitability. You must verify and test the suitability of any information with respect to the Product for your specific application.

THE LIMITED WARRANTIES SET FORTH HEREIN ARE THE ONLY WARRANTIES MADE BY THE COMPANY IN CONNECTION WITH THE PRODUCT. THE COMPANY CAN NOT AND DOES NOT MAKE ANY IMPLIED OR EXPRESS WARRANTIES WITH RESPECT TO THE PRODUCT, AND DISCLAIMS ALL OTHER WARRANTIES, INCLUDING, BUT NOT LIMITED TO, ANY WARRANTY OF MERCHANTABILITY OR FITNESS FOR A PARTICULAR PURPOSE. THE COMPANY'S SOLE OBLIGATION UNDER THIS WARRANTY SHALL BE TO REPAIR OR REPLACE MALFUNCTIONING OR DEFECTIVE PARTS OF THE PRODUCT. BUYER ASSUMES ALL RISK WHATSOEVER AS TO THE RESULT OF THE USE OF THE PRODUCT PURCHASED, WHETHER USED SINGULARLY OR IN COMBINATION WITH ANY OTHER PRODUCTS OR SUBSTANCES.

Limitation of Liability

No claim by Buyer of any kind, including claims for indemnification, shall be greater in amount than the purchase price of the Product with respect to which damages are claimed. IN NO EVENT SHALL COMPANY BE LIABLE TO BUYER IN TORT, CONTRACT OR OTHERWISE, FOR ANY SPECIAL, INDIRECT, INCIDENTAL, CONSEQUENTIAL, RELIANCE, PUNITIVE OR EXEMPLARY DAMAGES, OR FOR LOSS OF PROFIT, REVENUE OR USE, IN CONNECTION WITH, ARISING OUT OF, OR AS A RESULT OF, THE SALE, DELIVERY, SERVICING, USE OR LOSS OF USE OF THE PRODUCT SOLD HEREUNDER, OR FOR ANY LIABILITY THAT BUYER HAS TO ANY THIRD PARTY WITH RESPECT THERETO.

Contact Information:
Stewart Signs Technical Support
2201 Cantu Court, Suite 215

Your Consultant: Jane Hyde (800) 237-3928, x174	Customer ID: 3037917	Quote Number: 795751 / 3	Date Quoted: 5/7/2015

Sarasota, FL 34232
Phone: 855-841-4624
Web: www.stewartsigns.com/support/
Email: support@stewartsigns.com

Copyright © 2014 Stewart Signs Lim Prod Warr rev.11.19.14

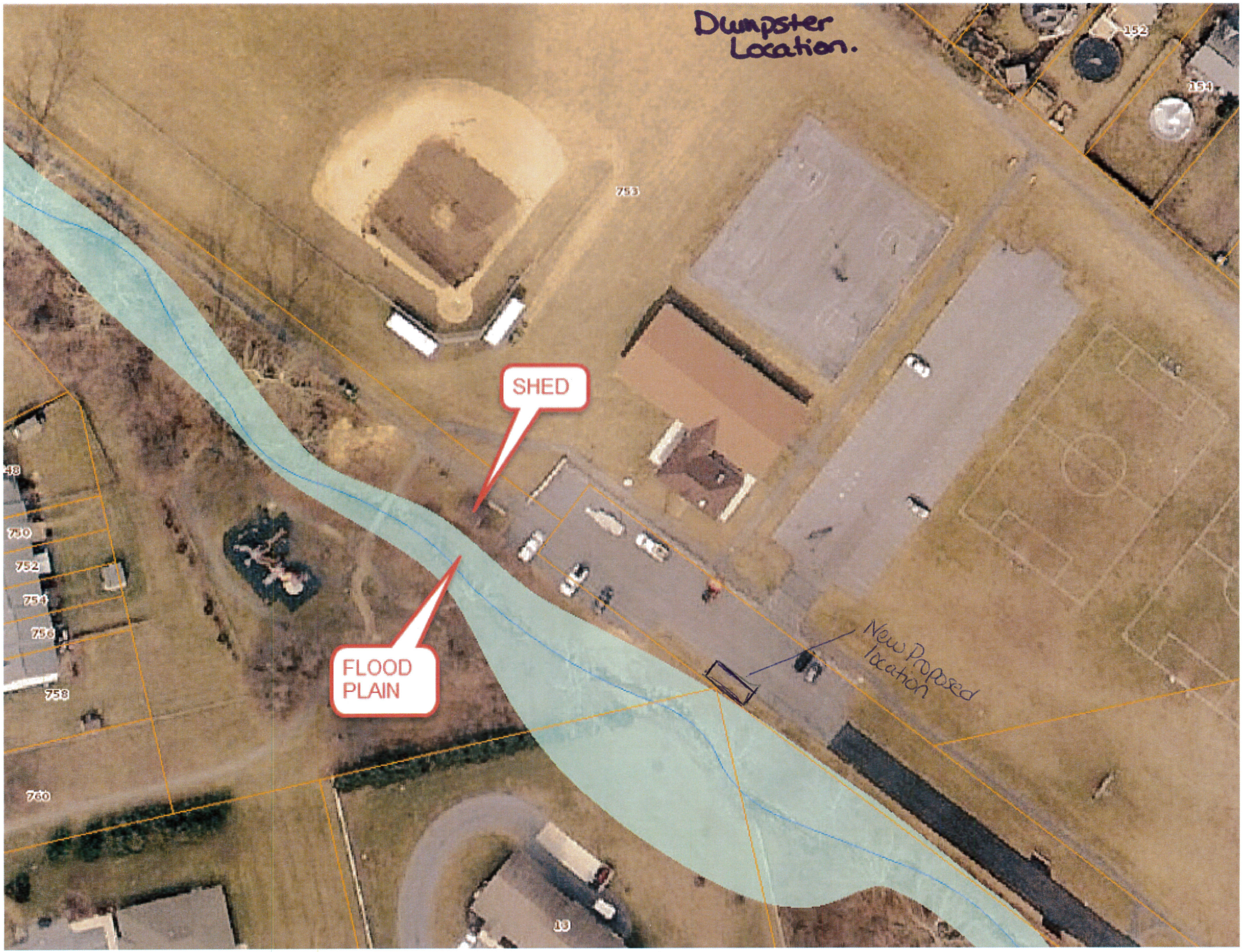
Dumpster Location.
SHED
FLOOD PLAIN
New Proposed Location
753
752
754
756
758
760
750
152
154
19

Beverage Fridge Quotes

Fagor – 16 - Cubic Foot Commercial Swing Door Merchandiser - $1,450.00

Turbo–Air – 11 Cubic Foot Commercial Refrigerator - $1,229.98

EdgeStar – 14 Cubic Foot Built-In Commercial Beverage Merchandiser - $1,399.00